Little Wing

Stevie Ray Vaughan & Double Trouble

Tuning: D♯ G♯ C♯ F♯ A♯ D♯

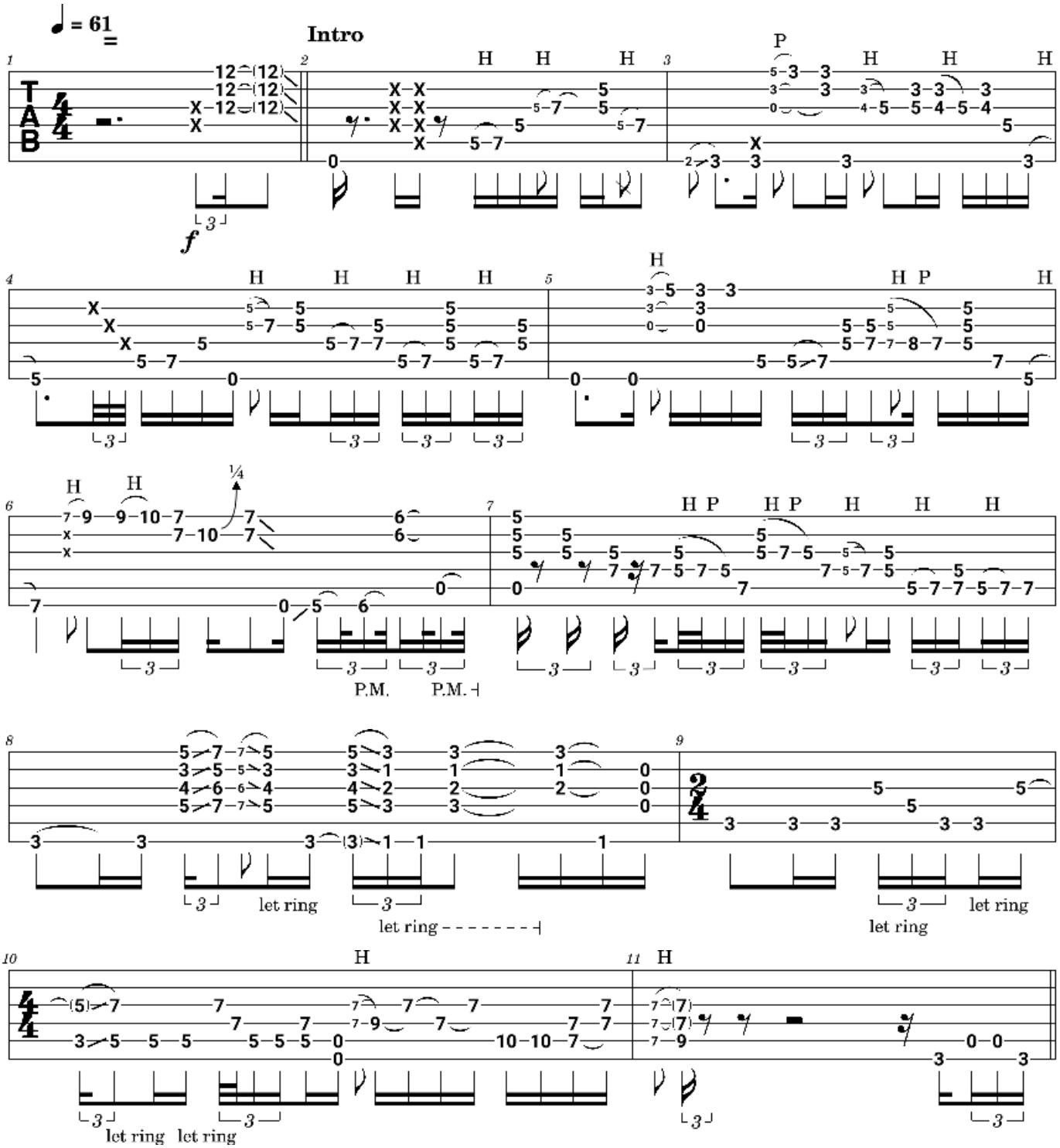

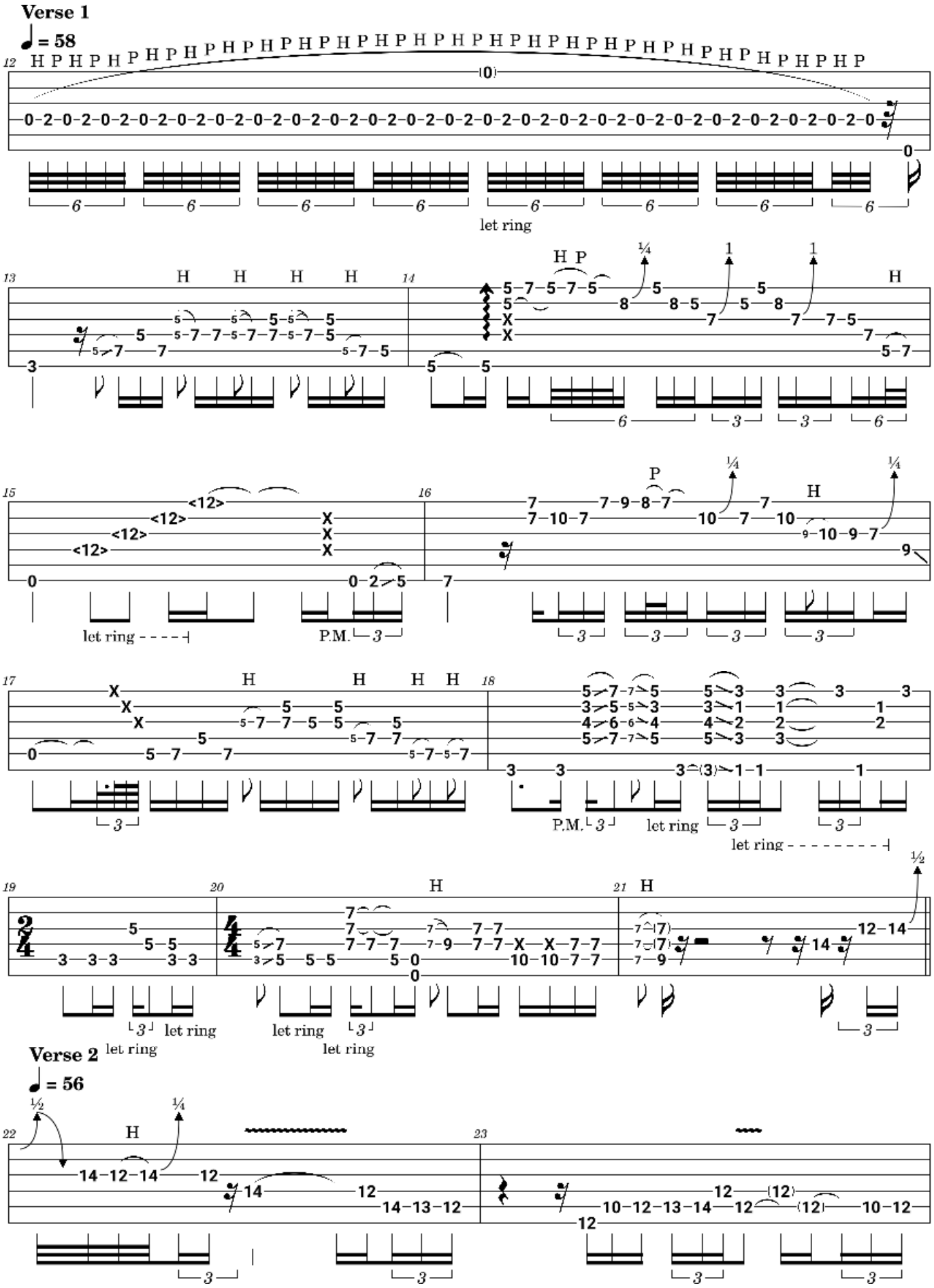
Verse 1
♩ = 58
let ring
P.M.
Verse 2
♩ = 56

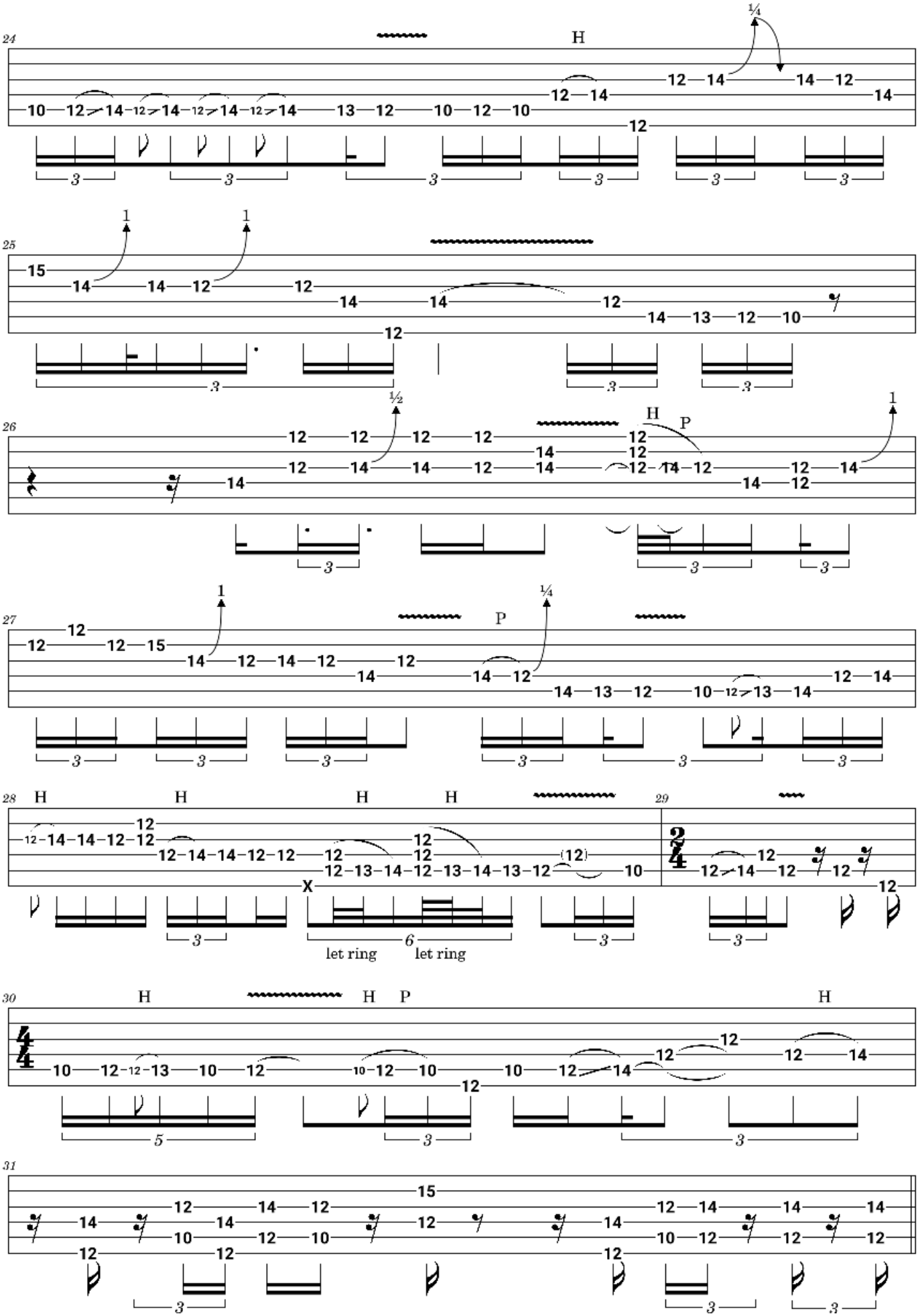
24
H
¼
25
1
1
26
½
H
P
1
27
1
P
¼
28
H
H
H
H
29
X
let ring
let ring
30
H
H
P
H
31

Verse 3

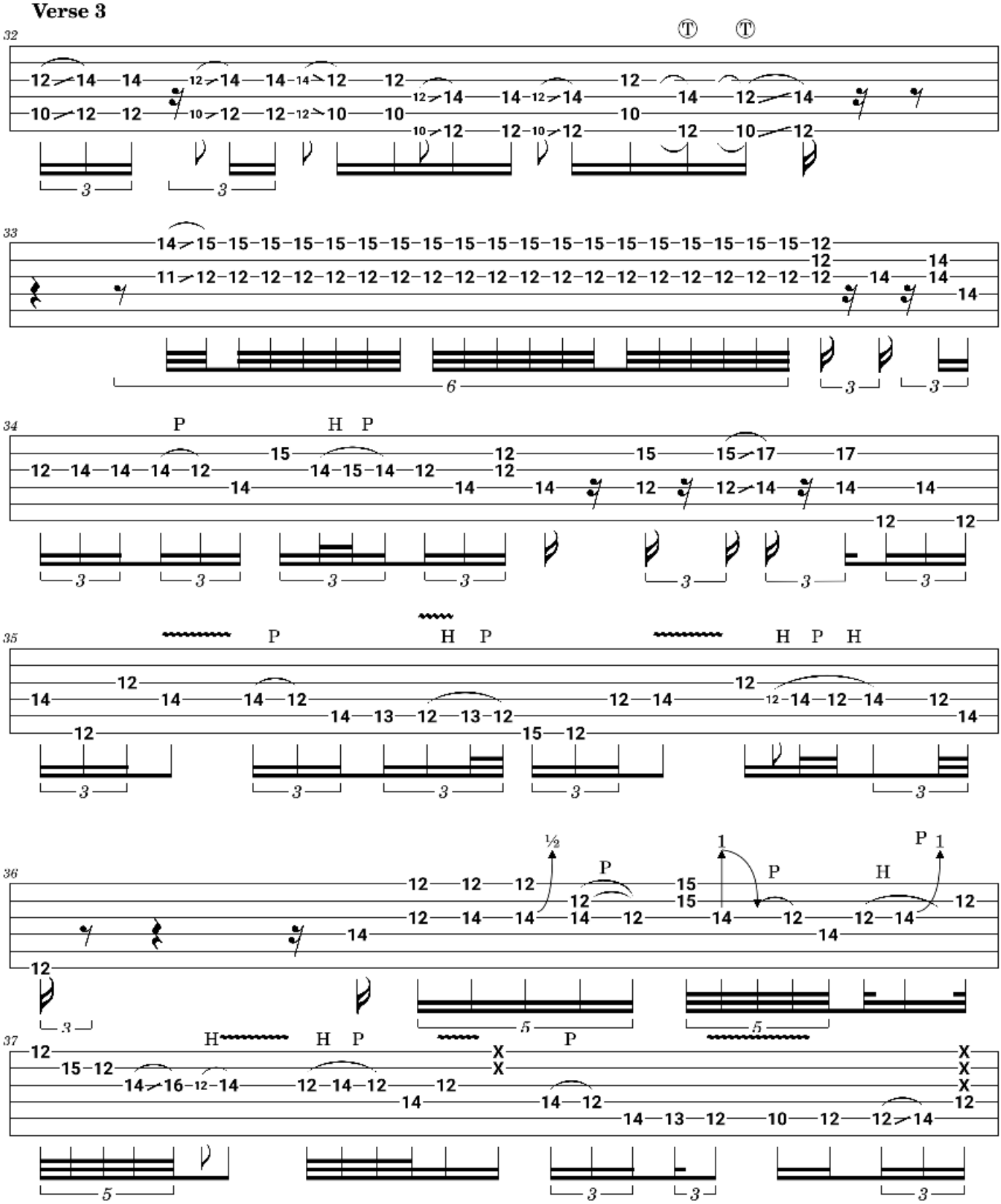

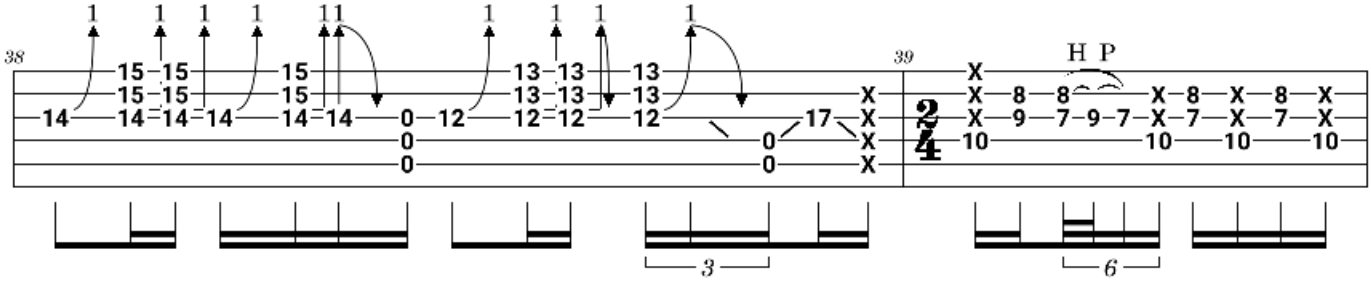
38
39
H P

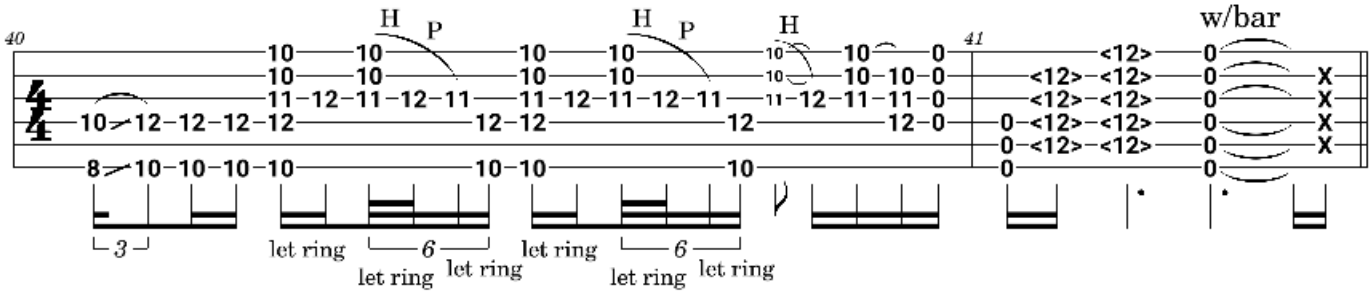
40
41
H P
H P
H
w/bar
let ring
let ring
let ring
let ring
let ring
let ring

Verse 4

♩ = 58

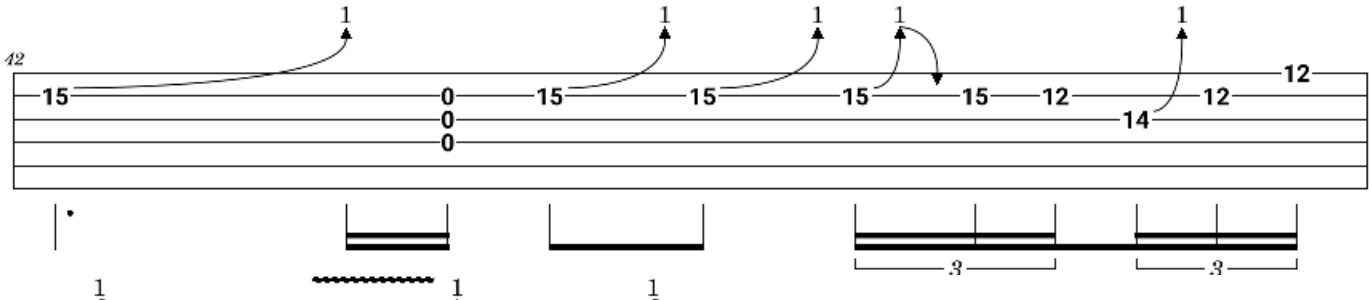
42

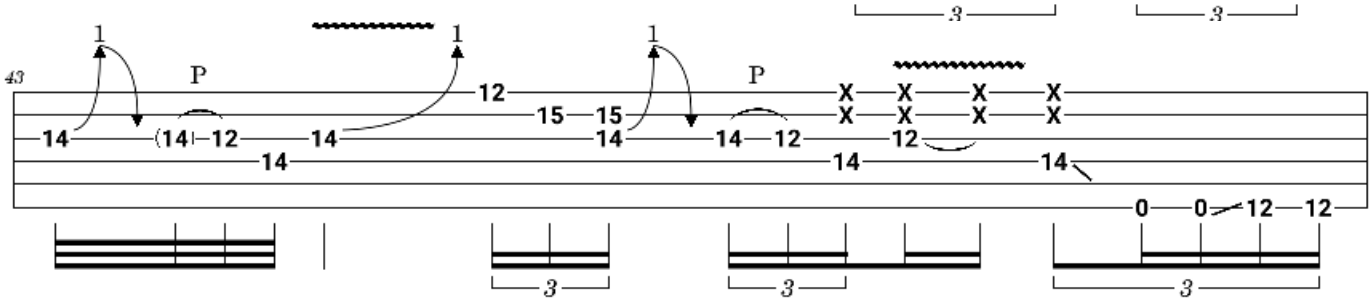
43
P
P

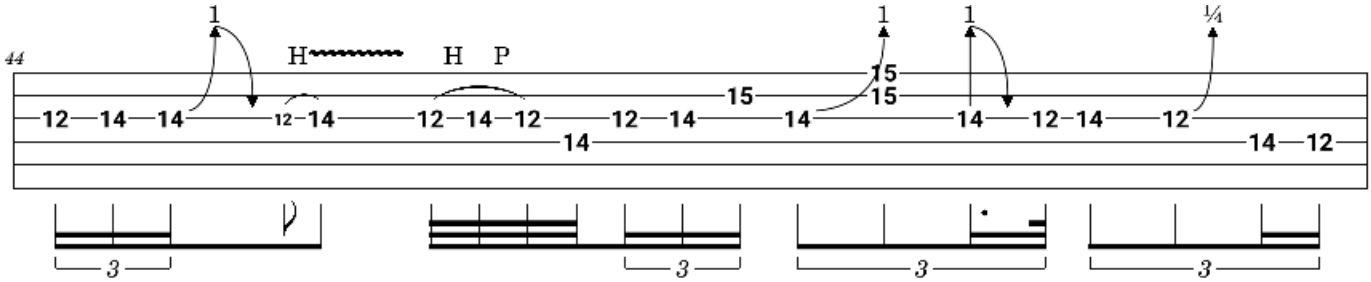
44
H
H P

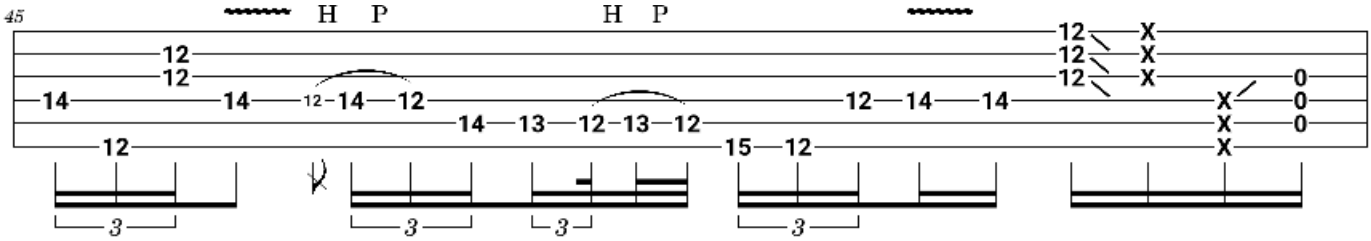
45
H P
H P

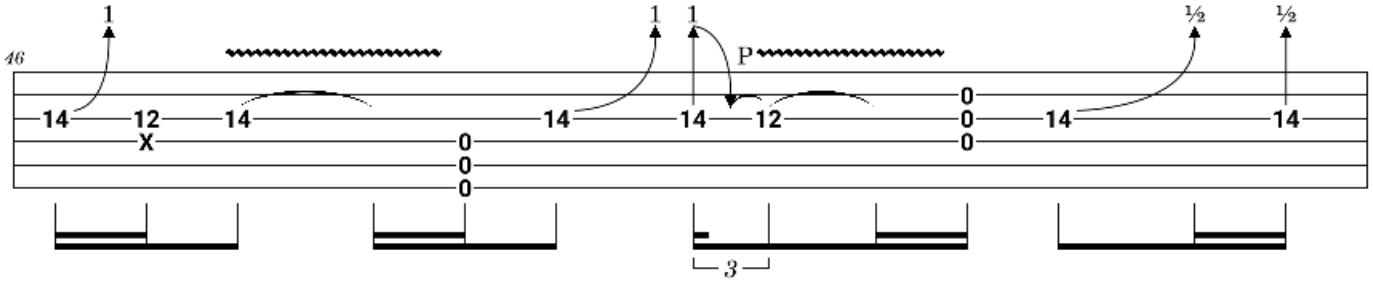
46
P

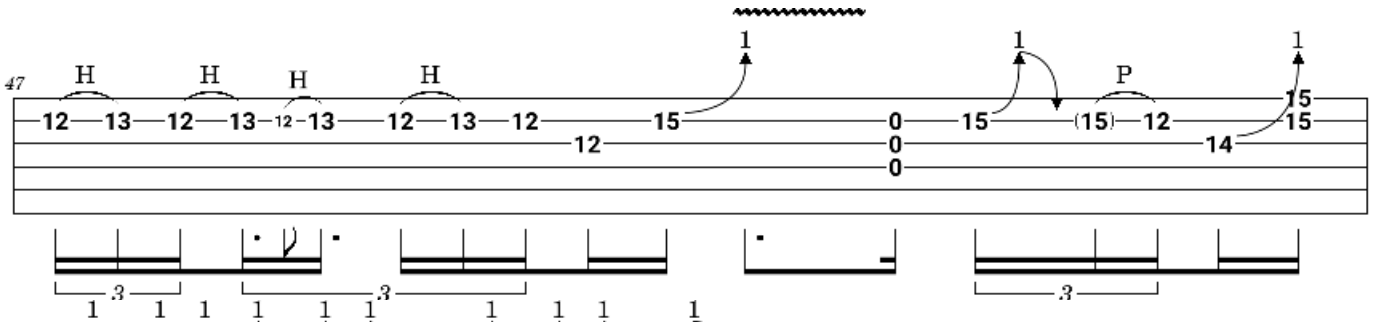
47
H
P

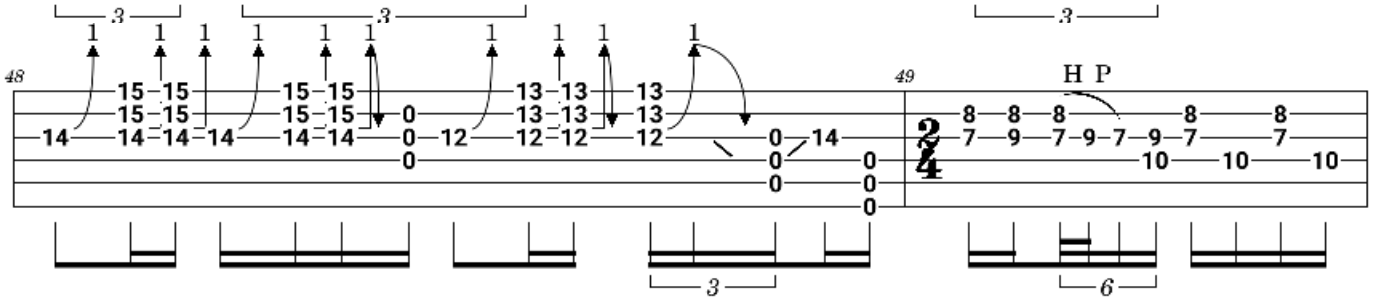
48
49
H P

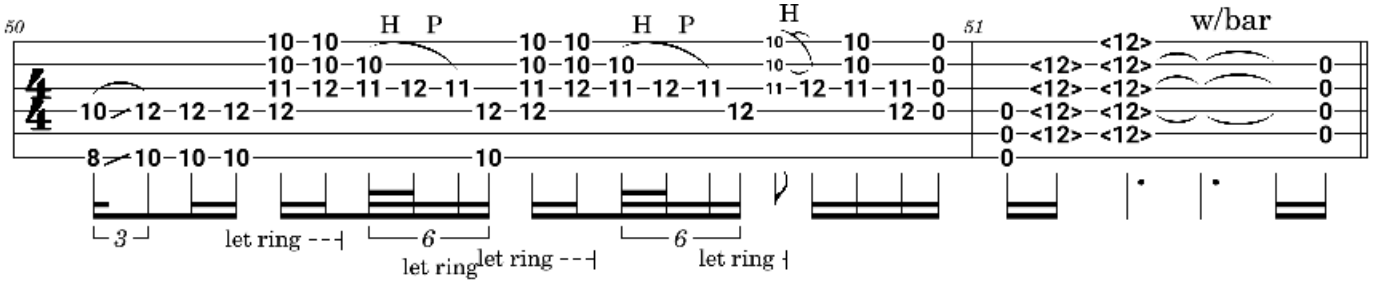
50
H P
H P
H
51
w/bar
let ring
let ring
let ring
let ring

Verse 5

♩ = 59

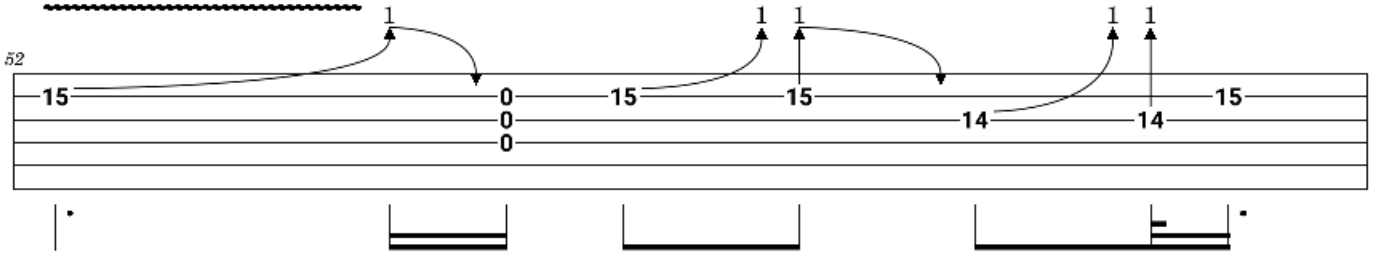
52

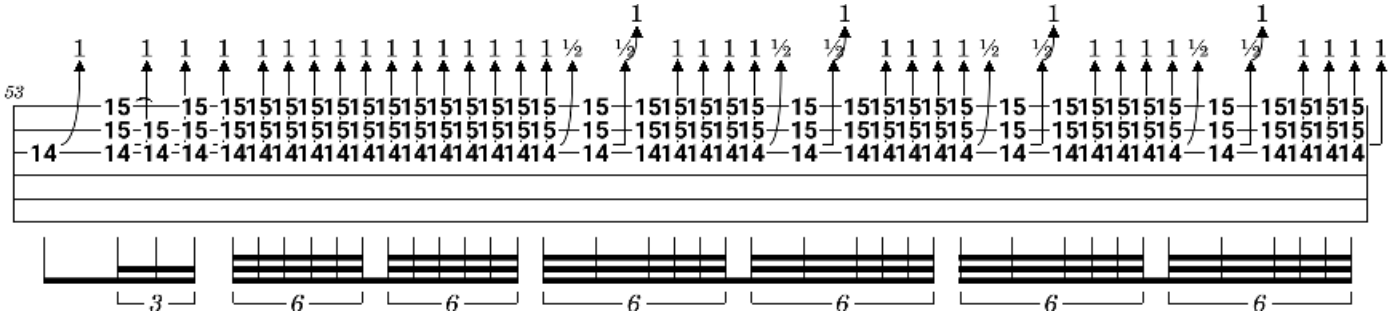
53

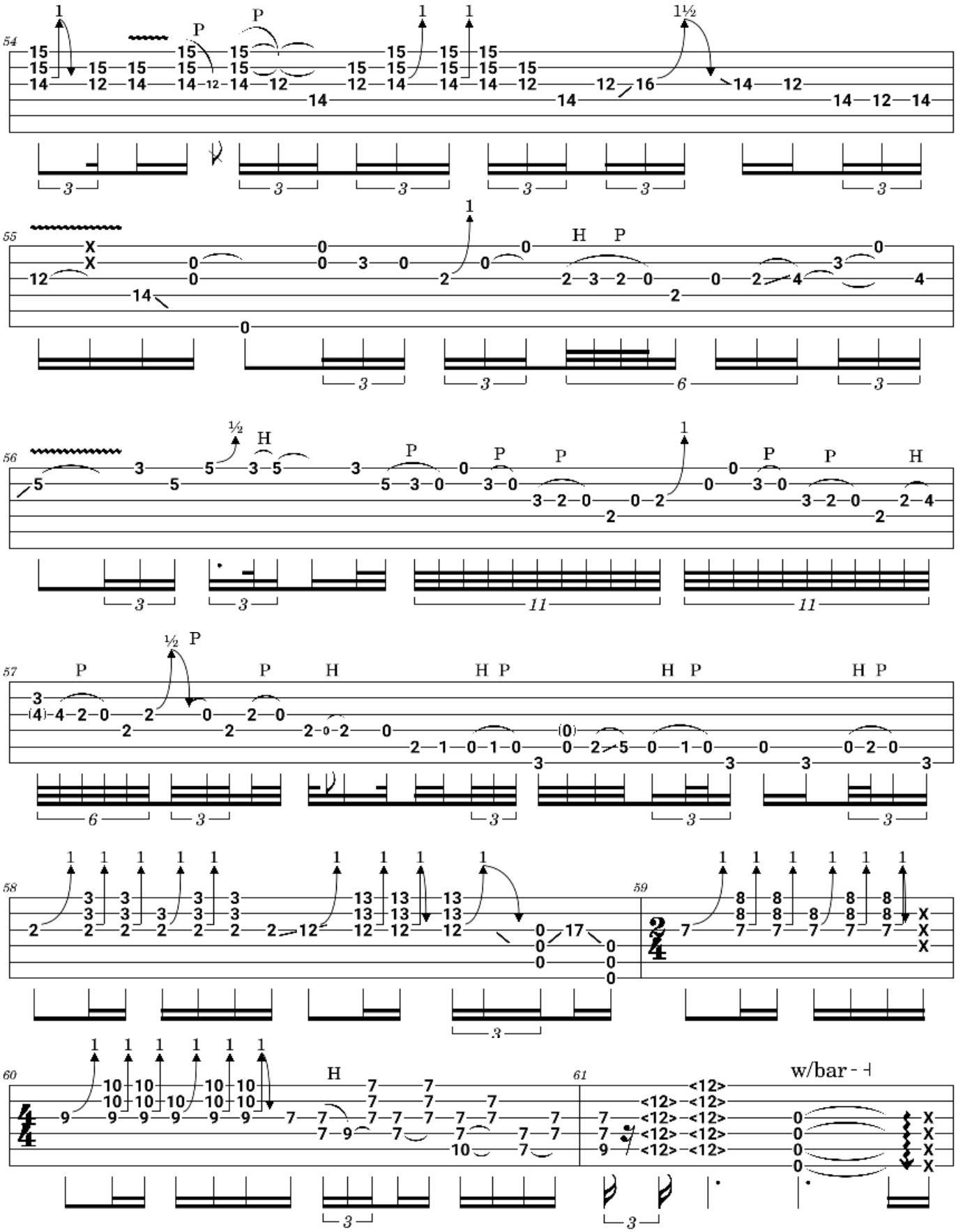
54
55
56
57
58
59
60
61
w/bar

Verse 6

♩ = 57

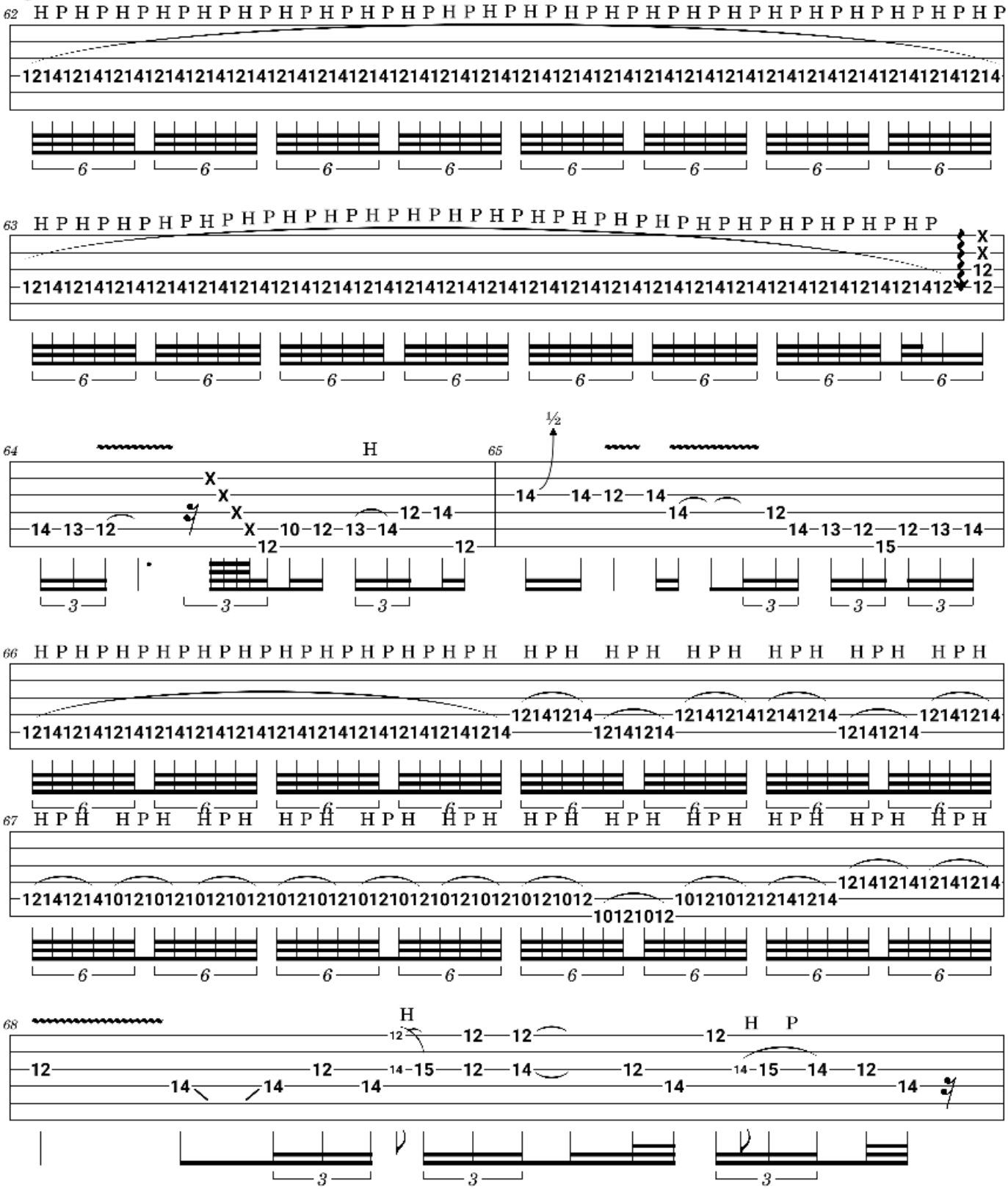

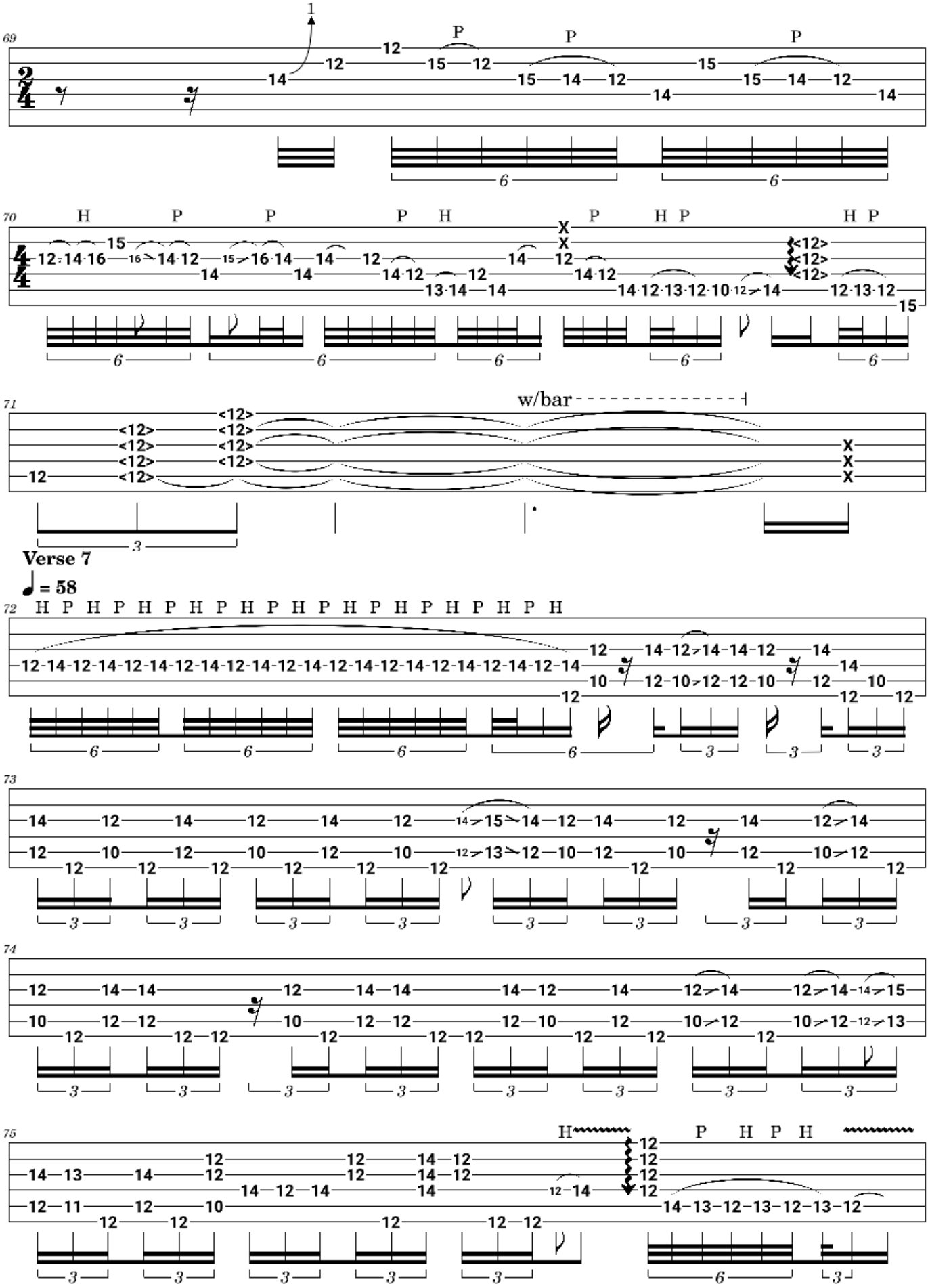
69
70
71
w/bar
Verse 7
= 58
72
73
74
75

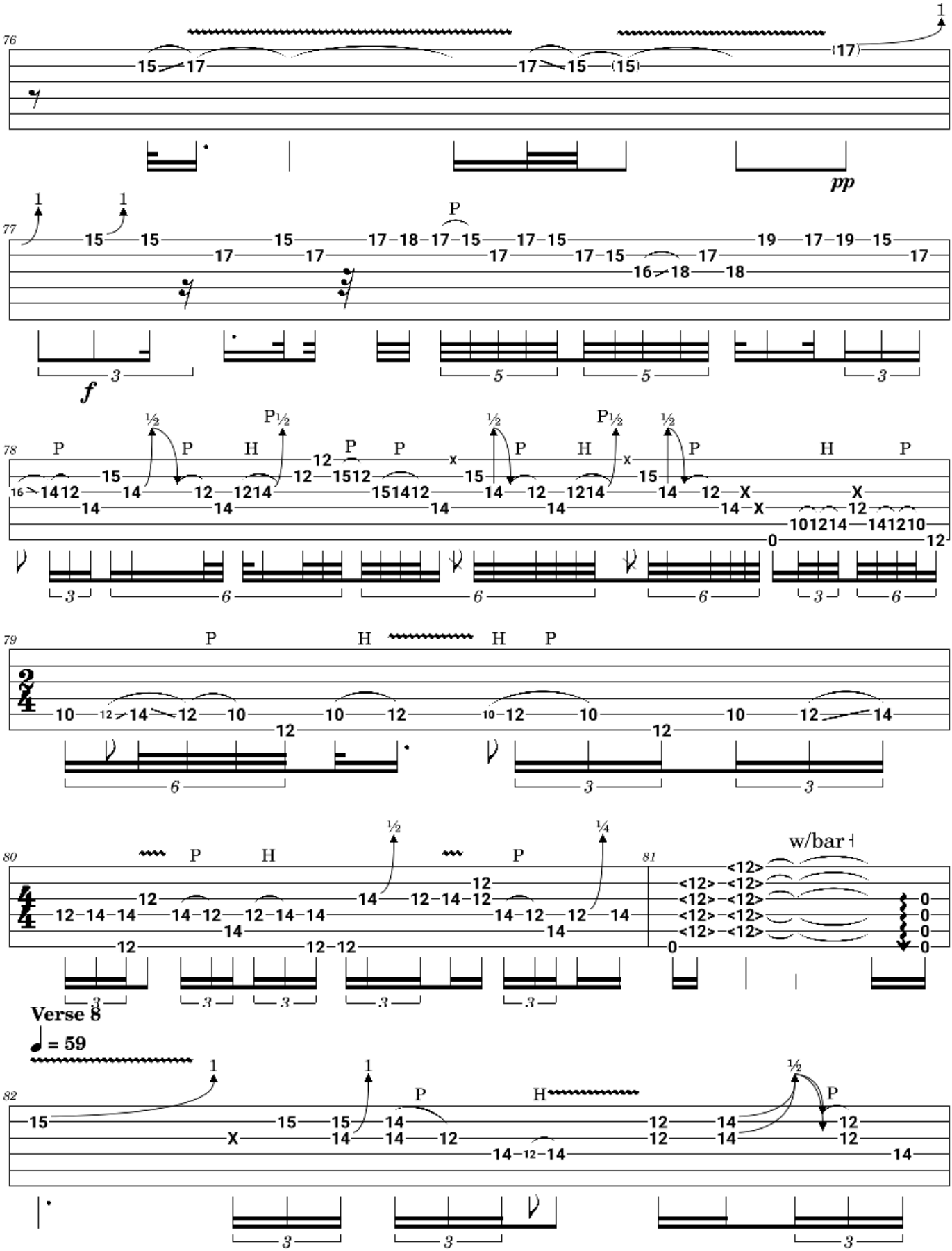
76
pp
77
f
78
79
80
w/bar
81
Verse 8
= 59
82

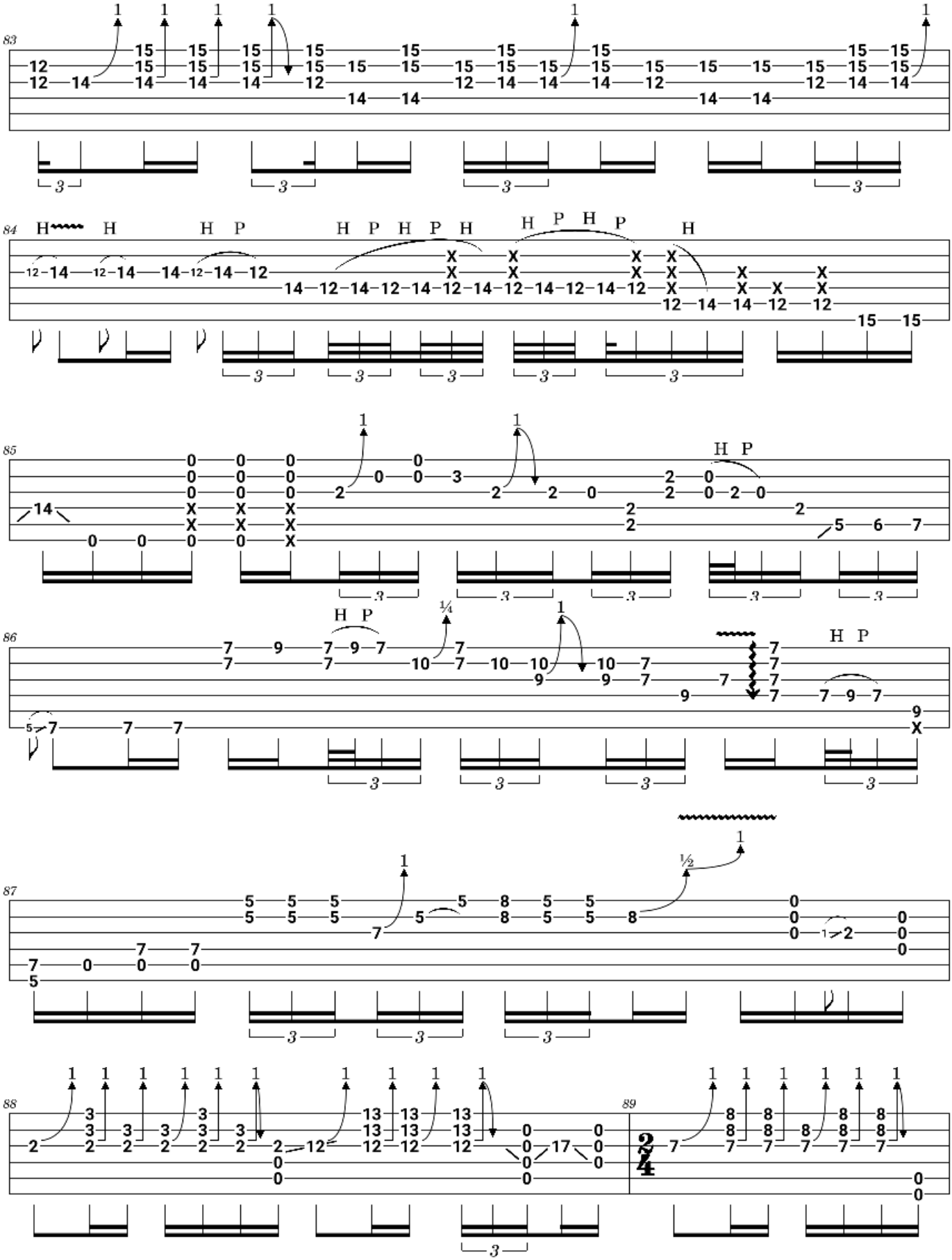
83
84
85
86
87
88
89

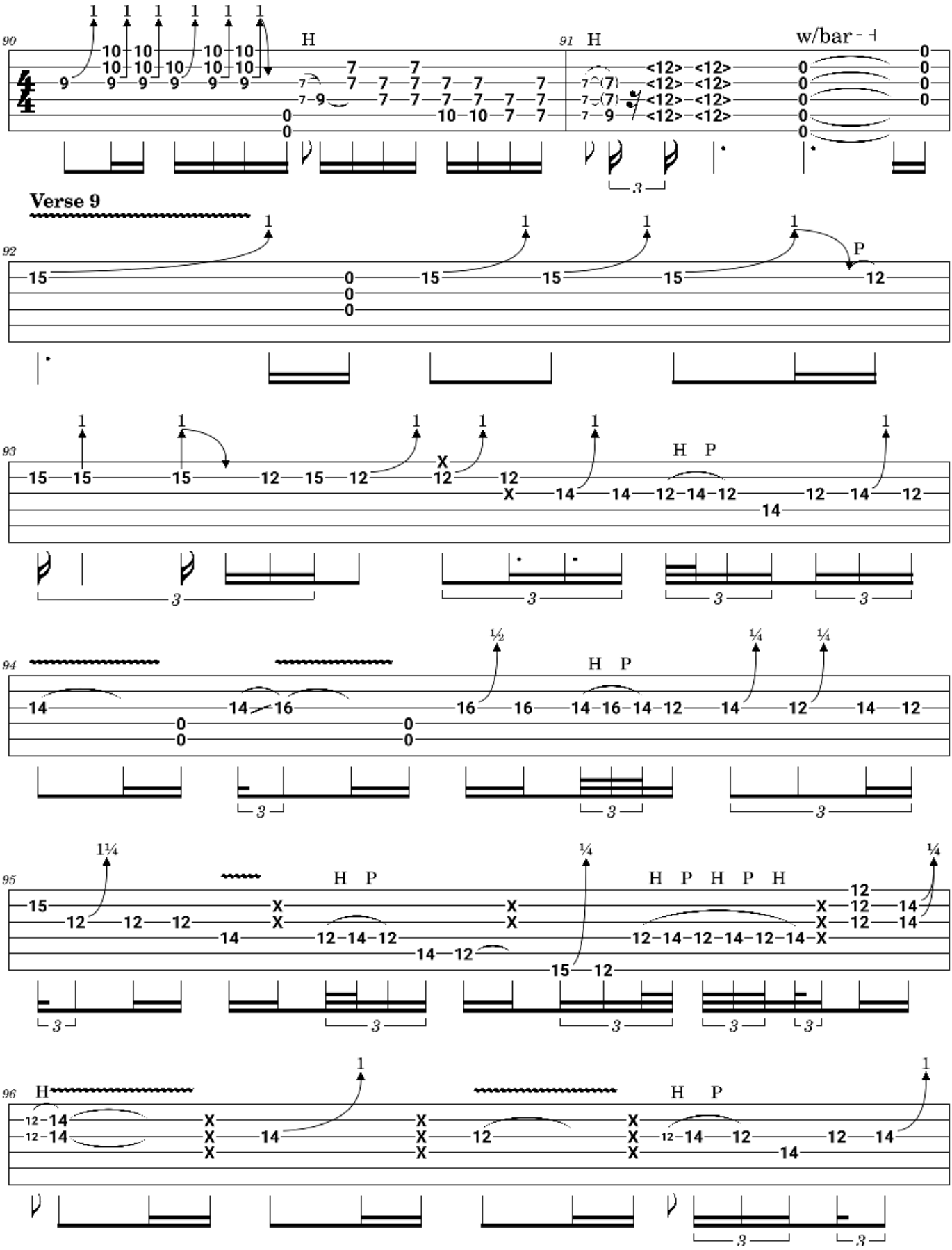
90
91
w/bar
Verse 9
92
93
94
95
96

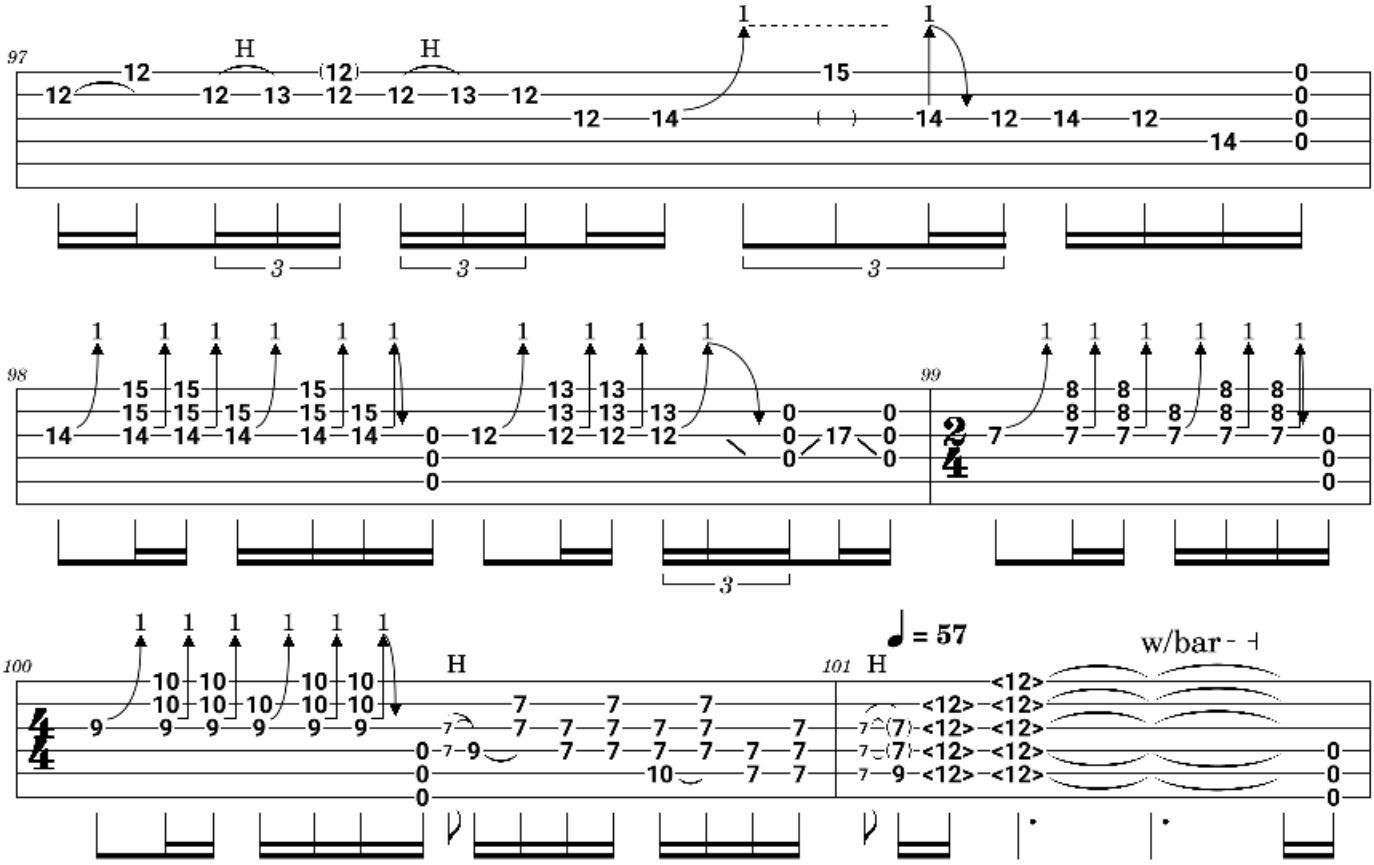
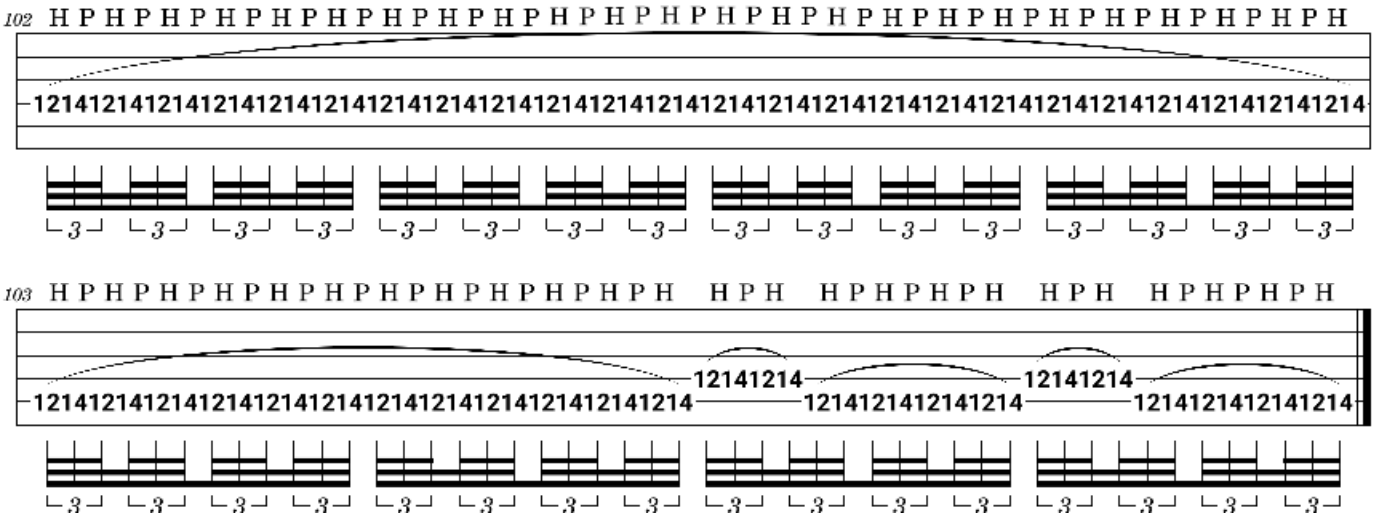
Free Time